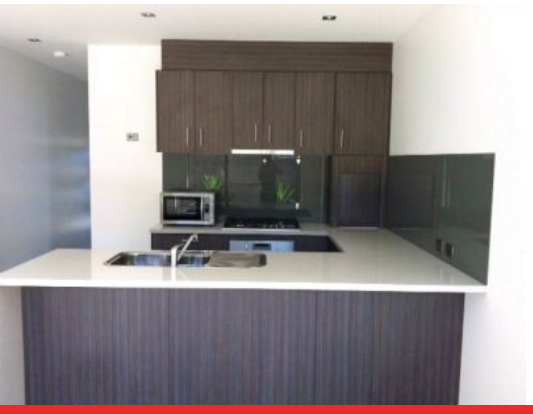

4/32 Bell Street TORQUAY, VIC

2 1 1

Stylish Townhouse In Perfect Position

This two bedroom townhouse in Torquay's one and only Bell Street has all the bells and whistles. Located off the street set behind security gates for ultimate privacy with single remote garage. Downstairs offers the Kitchen, meals and living space with a gas heater with access to small north facing courtyard. Well appointed kitchen with dishwasher, microwave and stainless steel appliances. Upstairs are two bedrooms with a central bathroom and a second living space. **Inspection by appointment with photo ID for proof of residence**

Price: $430
Property Type: Townhouse
Date Available: Tuesday, 6th July 2021

HAYDEN

Hayden Real Estate - Torquay

samh@hayden.com.au