



447 Grubb Road WALLINGTON, VIC



4



4



2

Open for Private Inspections - Contact us for a booking

The Best Of Both Worlds

**Price:** \$1,550,000 - \$1,600,00

**Property Type:** House

**Land:** 2.02 Hectares

This property really is the full package. With an outstanding family home, space in abundance and an ideal position to make the most of bush and sea, lifestyle property seekers should inspect ASAP.

**HAYDEN**

Hayden Real Estate -

**Ocean Grove**

samh@hayden.com.au

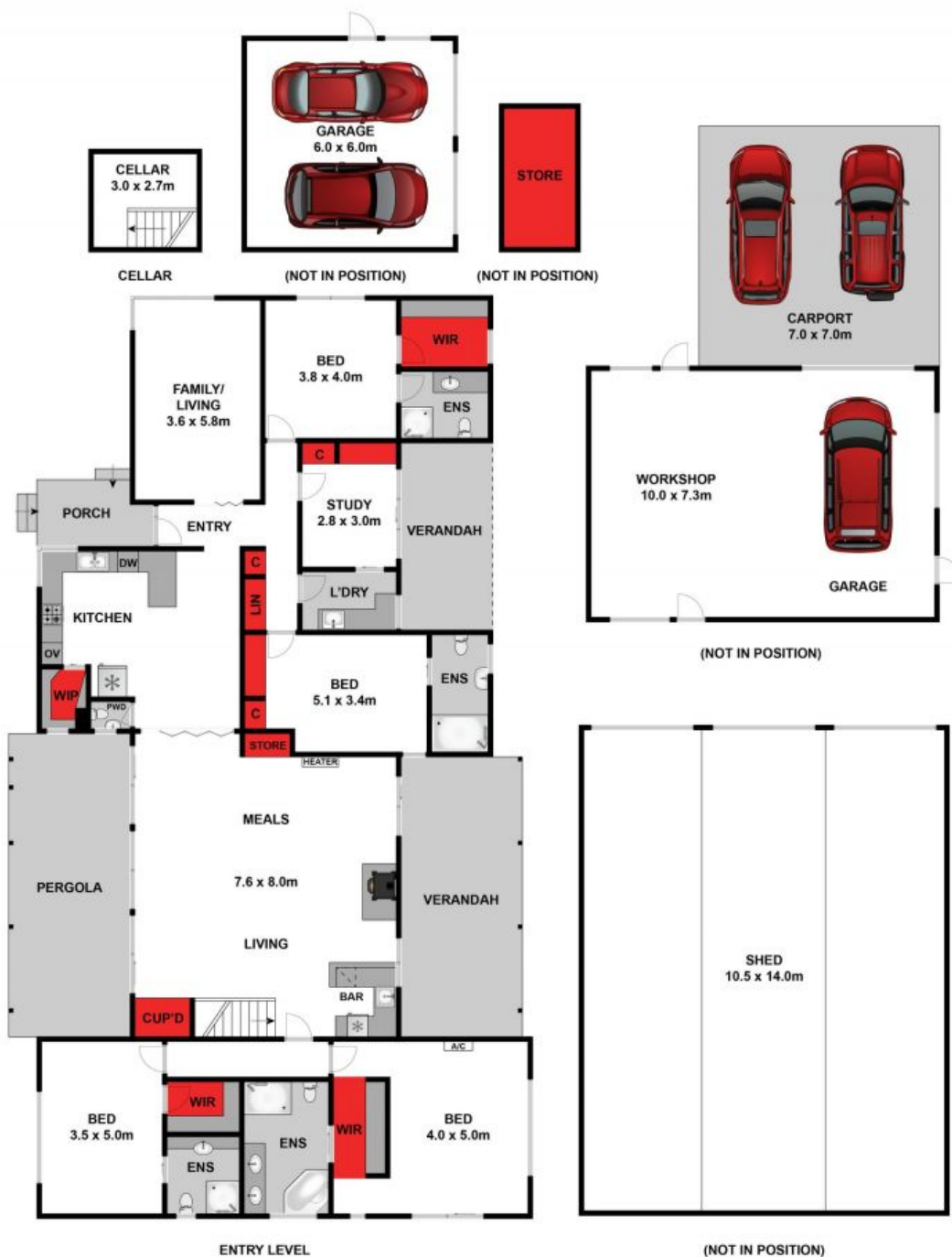

Whilst [bwwm.com.au](http://bwwm.com.au) has made every attempt to ensure the accuracy of the floor plan contained here, measurements are approximate and no responsibility is taken for any error, omission, or mis-statement. This plan is for illustrative purposes only.



**447 Grubb Road, Wallington**

**HAYDEN**

**447 Grubb Road**

**WALLINGTON, VIC**