HAYDEN

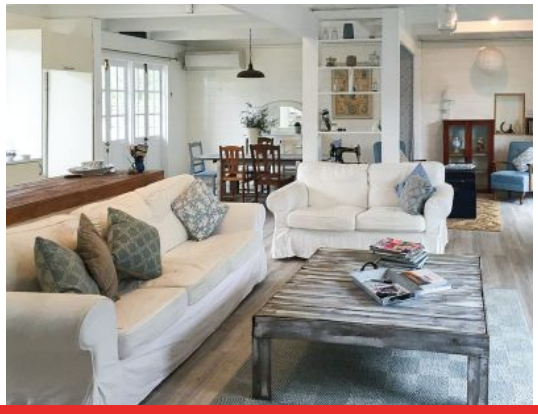

150 Thacker Street OCEAN GROVE, VIC

1 1 1

Charming and Unique Beach Shack

Comprising 1 bedroom and 1 bathroom with separate WC, the open plan living/dining/kitchen area is sunlit with views over the front deck and garden. The layout also includes a separate studio which doubles as a great storage area. Comfort is assured year round with a split system and gas heating.

Price:	$750,000-$815,000
Property Type:	House
Land:	562 m2

HAYDEN

Penny Dawson
0448510200
penny@haydenoceangrove.com.a

Lynley Bassett
0448515925
lynley@haydenoceangrove.com.a

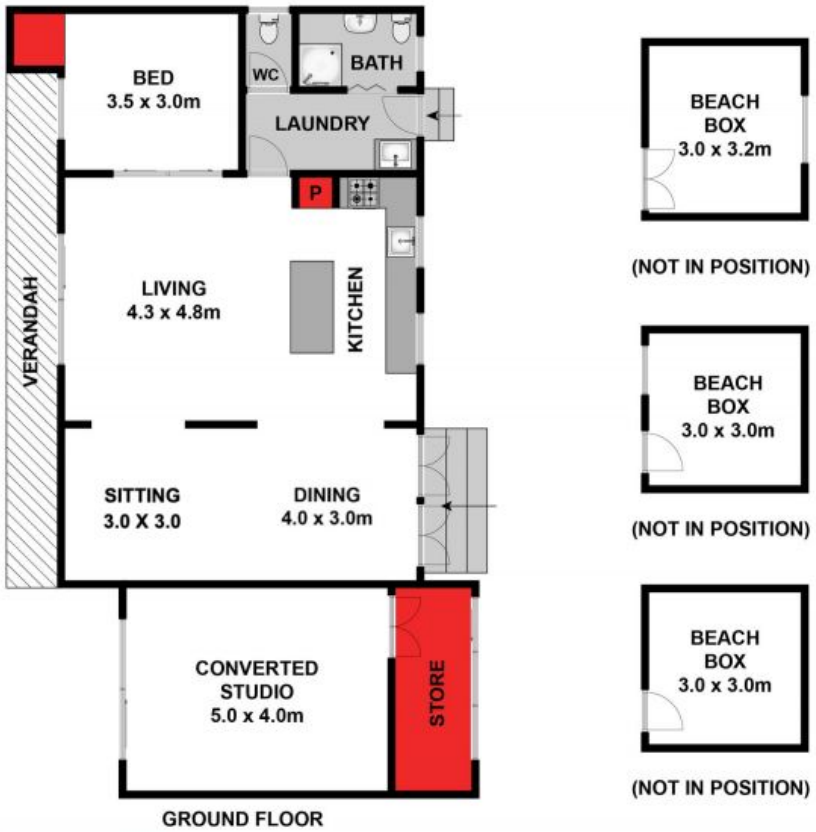

GROUND FLOOR

SITE PLAN

Approx House Area 110m²
Approx Land Area 562m²

Whilst **bwrm.com.au** has made every attempt to ensure the accuracy of the floor plan contained here, measurements are approximate and no responsibility is taken for any error, omission, or mis-statement. This plan is for illustrative purposes only.

150 Thacker Street, Ocean Grove

HAYDEN

150 Thacker Street **OCEAN GROVE, VIC**