HAYDEN

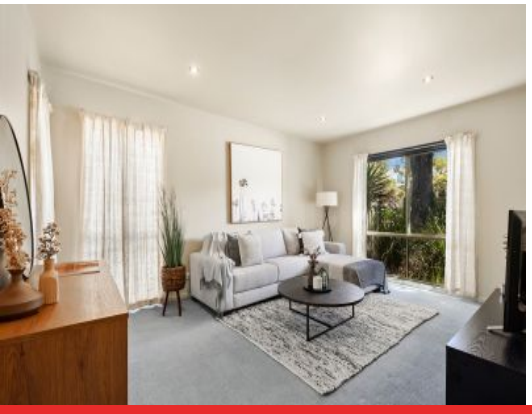

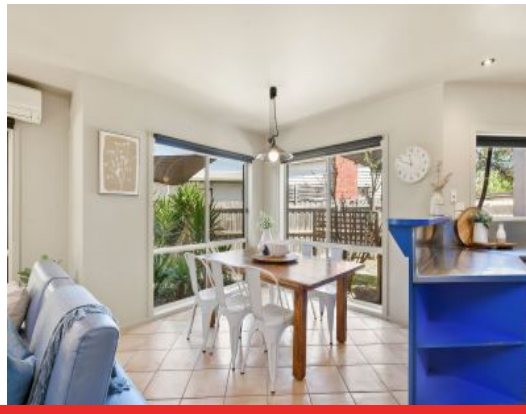

40 Dare Street OCEAN GROVE, VIC

3 2 2

Dare to Dream

Situated on Ocean Grove's sought-after Dare Street, this excellent property enjoys one of the best locations available. Walking distance to both the town's famous beachfront and lively shopping and dining precinct - it is literally centrally located. The solidly built three-bedroom home sits on a large block (858m2), making for an exceptional beach house with room for all, family home with space to grow or a well-positioned investment or development opportunity (STCA).

Price: $1,600,000 - $1,700,000
Property Type: House
Land: 858 m2

The master bedroom is spacious and bright, with two walk-in-robes and a neat en suite as well as direct access to an outdoor courtyard. A bedroom wing contains a further two double bedrooms - both with carpet, BIRs and views to the garden - as well as a family bathroom with bath and separate shower. A laundry at the rear is generously-sized, with bench space, storage and direct access to the rear yard. Whether as your family's next generational b

HAYDEN

Lynley Bassett
0448515925
lynley@haydenoceangrove.com.a

Hugh McKewan
0417538779
hugh@haydenoceangrove.com.a