HAYDEN

9 Markham Drive OCEAN GROVE, VIC

3 2 2

Carefree Coastal Living

Beautifully presented, this smart 3-bedroom brick home is as neat as a pin, well-located in a pleasant neighbourhood and within walking distance to the Kingston Village Shopping Centre and open parklands. With a pristine interior, functional floor plan and low-maintenance surrounding gardens, a convenient and carefree coastal lifestyle awaits. There's nothing left to do but move in and enjoy!

Price:	$740,000 - $780,000
Property Type:	House
Land:	312 m2

HAYDEN

Lynley Bassett

0448515925

lynley@haydenoceangrove.com.a

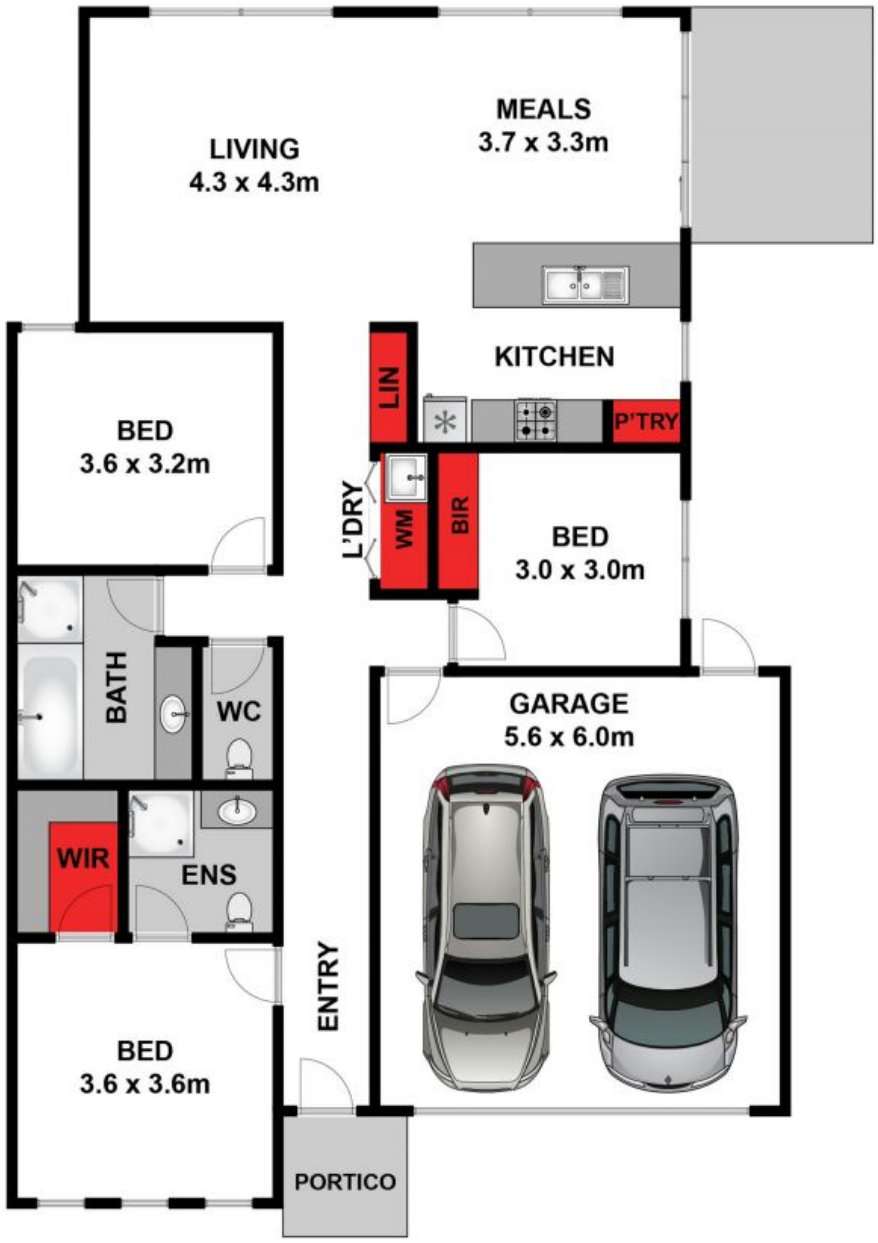

Whilst **bwrm.com.au** has made every attempt to ensure the accuracy of the floor plan contained here, measurements are approximate and no responsibility is taken for any error, omission, or mis-statement. This plan is for illustrative purposes only.

9 Markham Drive, Ocean Grove

HAYDEN

9 Markham Drive **OCEAN GROVE, VIC**