HAYDEN

2/5 Riverside Drive TORQUAY, VIC

2 1 1

Life By The Beach

Positioned in a sought-after pocket of Old Torquay, 2/5 Riverside Drive is perfectly located just a short stroll from everything Torquay has to offer. Only a 200m easy walk to the beach, grab a coffee on the way at the Salty Dog, and then there's the natural beauty of the Deep Creek Reserve for exploring at the end of the street. Walk into the heart of Torquay in 10 minutes for shopping, lunch, or the after work wine - you can pretty much leave the car at home, everything is so close!

Price: $1,050,000 - $1,150,000
Property Type: House

HAYDEN

Hayden Real Estate Torquay

Ben Smith
0423050825
samh@hayden.com.au
bens@hayden.com.au

2/5 RIVERSIDE DRIVE, TORQUAY

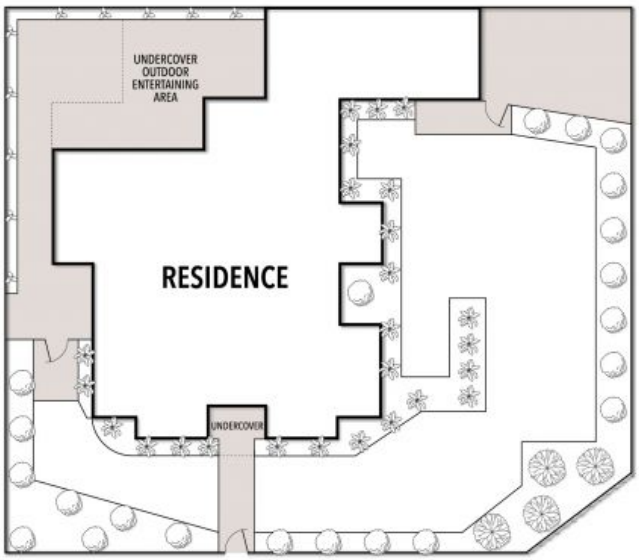

THE ABOVE PLAN IS AN ARTIST'S IMPRESSION ONLY, IT INCLUDES ELEMENTS THAT ARE FOR DISPLAY PURPOSES ONLY AND MAY NOT BE TO SCALE. LANDSCAPING SHOWN IS INDICATIVE ONLY. DIMENSIONS ARE APPROXIMATE.