



13 Estuary Boulevard LEOPOLD, VIC



3



2



2

## Blissful Living Overlooking The Reserve!

Overlooking the local reserve, this residence presents an enviable lifestyle!

**Price:** \$690,000 - \$730,000

**Property Type:** House

**Land:** 440 m2

Whether you're looking for a terrific family home or a beautiful place to downsize, this property will be at the top of your list!

# HAYDEN

**Karen Purcell**

0448510143

karenp@haydenleopold.com.au

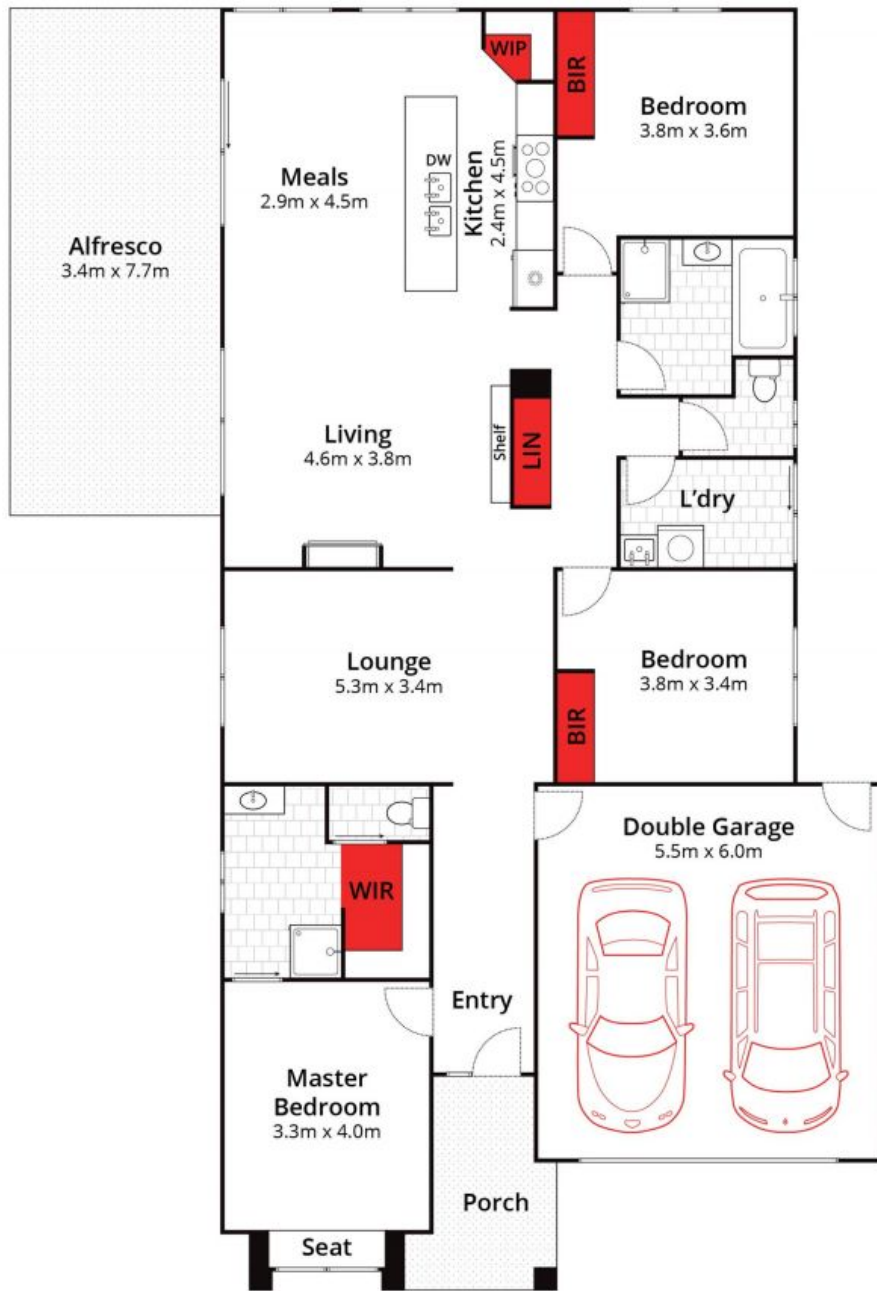

Whilst [bwrn.com.au](http://bwrn.com.au) has made every attempt to ensure the accuracy of the floor plan contained here, measurements are approximate and no responsibility is taken for any error, omission, or mis-statement. This plan is for illustrative purposes only.



**13 Estuary Boulevard, Leopold**

**HAYDEN**

**13 Estuary Boulevard**

**LEOPOLD, VIC**