



36 Bunjil Drive LEOPOLD, VIC



5



2



2

## A Luxurious Family Entertainer! Private Inspection Available.

Have you been dreaming of resort-style living? Only 2 years young, this luxurious residence with views across Geelong, will astound with sensational entertaining options, a cinema room and a stunning heated pool/spa zone!

**Price:** \$1,150,000 - \$1,250,000  
**Property Type:** House  
**Land:** 535 m2

# HAYDEN

**Karen Purcell**

0448510143

karenp@haydenleopold.com.au

**David Pemberton**

0419874029

david@haydenleopold.com.au



First Floor

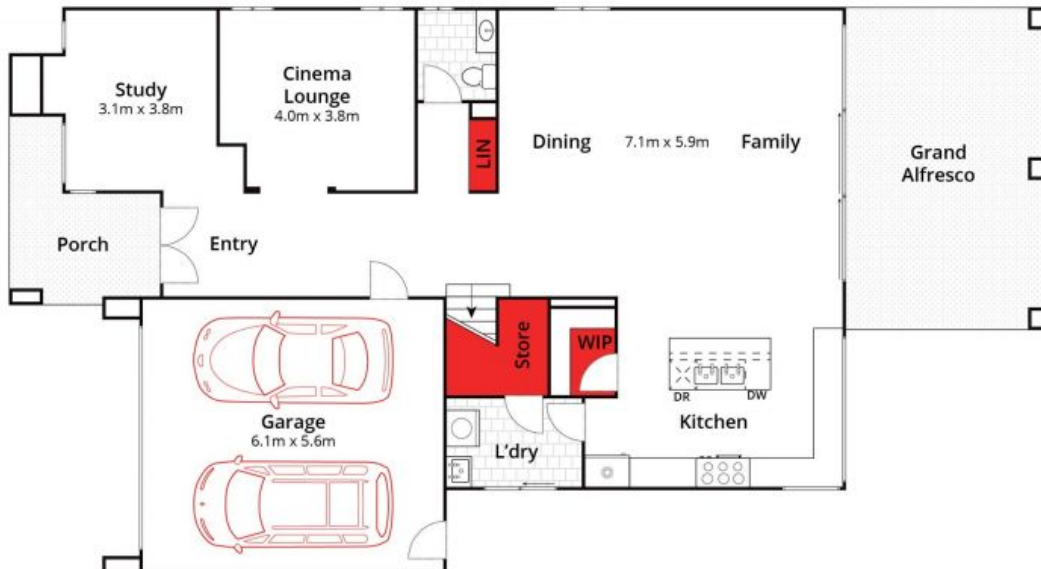

Ground Floor

Whilst [bwwm.com.au](http://bwwm.com.au) has made every attempt to ensure the accuracy of the floor plan contained here, measurements are approximate and no responsibility is taken for any error, omission, or mis-statement. This plan is for illustrative purposes only.

**36 Bunjil Drive, Leopold**

**HAYDEN**

**36 Bunjil Drive**

**LEOPOLD, VIC**