



36 Bunjil Drive LEOPOLD, VIC



5



2



2

A Luxurious Family Entertainer! Private Inspection Available.

Have you been dreaming of resort-style living? Only 2 years young, this luxurious residence with views across Geelong, will astound with sensational entertaining options, a cinema room and a stunning heated pool/spa zone!

Price: \$1,150,000 - \$1,250,000
Property Type: House
Land: 535 m2

HAYDEN

Karen Purcell

0448510143

karenp@haydenleopold.com.au

David Pemberton

0419874029

david@haydenleopold.com.au



First Floor

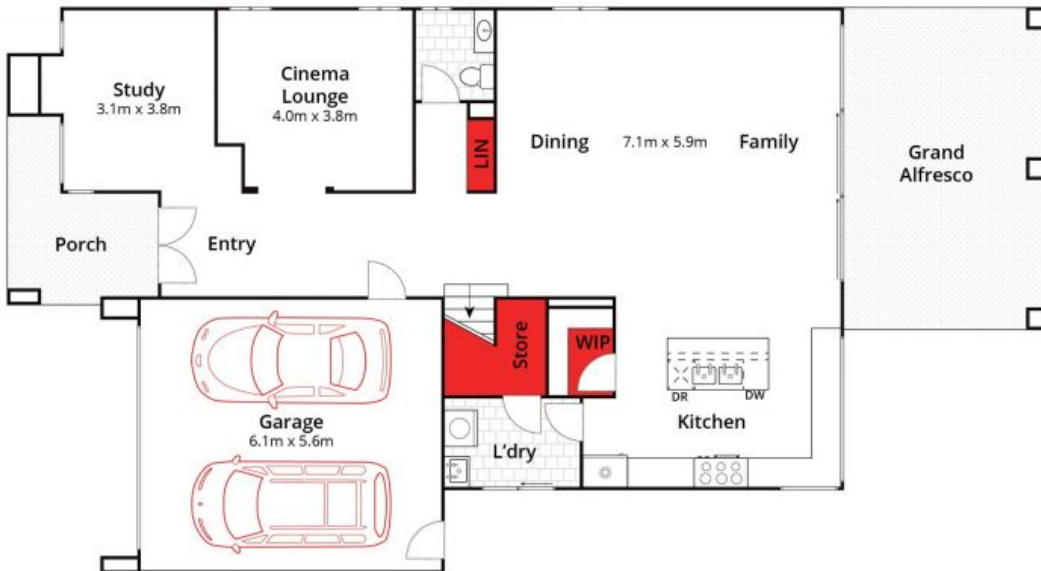

Ground Floor

Whilst bwrn.com.au has made every attempt to ensure the accuracy of the floor plan contained here, measurements are approximate and no responsibility is taken for any error, omission, or mis-statement. This plan is for illustrative purposes only.

36 Bunjil Drive, Leopold

HAYDEN

36 Bunjil Drive

LEOPOLD, VIC