



4 Yeoman Crescent LEOPOLD, VIC



4



2



2

## Low-maintenance family living

Discover a charming brick home in a convenient Leopold locale, offering comfort, convenience, and a low-maintenance lifestyle ideal for families, investors, or those seeking an affordable entry into the property market.

Don't miss out on this fantastic opportunity to secure an affordable home in a family-friendly neighbourhood. Embrace low-maintenance living and make this Leopold residence your own!

**Price:** \$630,000 - \$660,000

**Property Type:** House

**Land:** 380 m2

# HAYDEN

**Karen Purcell**

0448510143

karenp@haydenleopold.com.au

**David Pemberton**

0419874029

david@haydenleopold.com.au

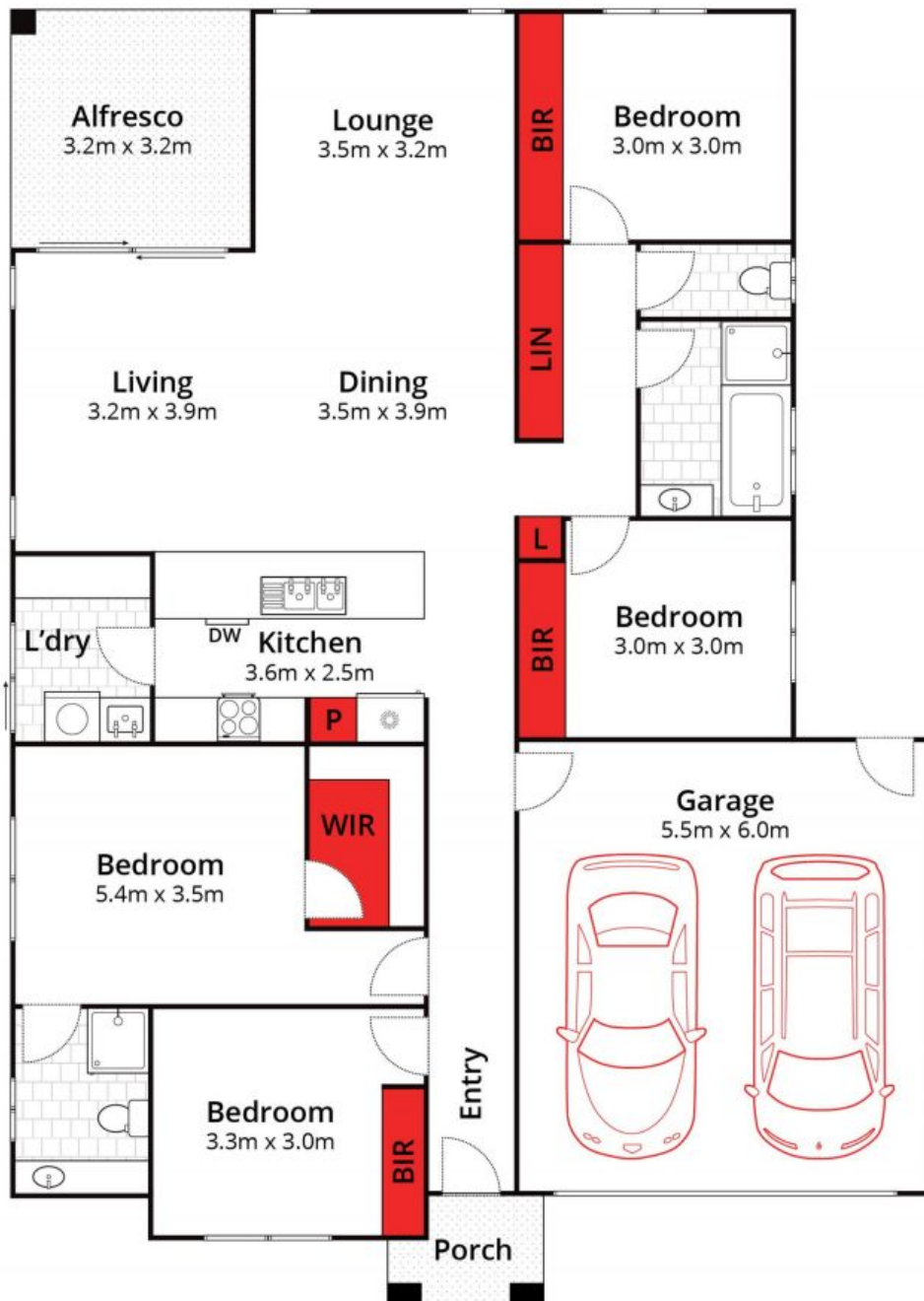

Whilst [bwrn.com.au](http://bwrn.com.au) has made every attempt to ensure the accuracy of the floor plan contained here, measurements are approximate and no responsibility is taken for any error, omission, or mis-statement. This plan is for illustrative purposes only.



**4 Yeoman Crescent, Leopold**

**HAYDEN**

**4 Yeoman Crescent**

**LEOPOLD, VIC**