



4 Yeoman Crescent LEOPOLD, VIC



4



2



2

Low-maintenance family living

Discover a charming brick home in a convenient Leopold locale, offering comfort, convenience, and a low-maintenance lifestyle ideal for families, investors, or those seeking an affordable entry into the property market.

Don't miss out on this fantastic opportunity to secure an affordable home in a family-friendly neighbourhood. Embrace low-maintenance living and make this Leopold residence your own!

Price: \$630,000 - \$660,000

Property Type: House

Land: 380 m2

HAYDEN

Karen Purcell

0448510143

karenp@haydenleopold.com.au

David Pemberton

0419874029

david@haydenleopold.com.au

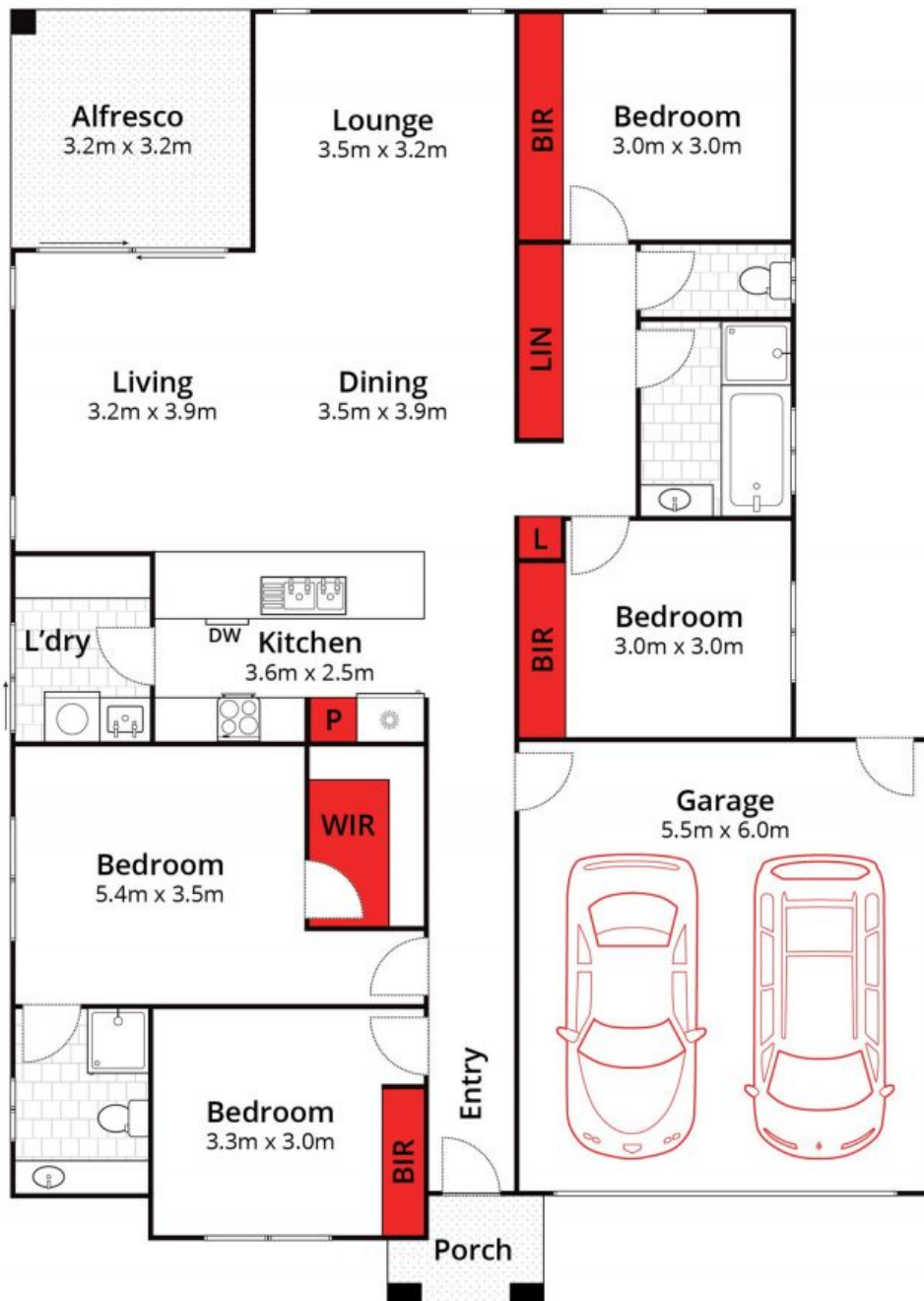

Whilst bwrn.com.au has made every attempt to ensure the accuracy of the floor plan contained here, measurements are approximate and no responsibility is taken for any error, omission, or mis-statement. This plan is for illustrative purposes only.



4 Yeoman Crescent, Leopold

HAYDEN

4 Yeoman Crescent

LEOPOLD, VIC