



38 Moss Road LEOPOLD, VIC



3



2



2

Side Access And Room For A Caravan

From first-home buyers to those seeking the perfect base to rest between travel adventures, this Leopold home is sure to delight. Light-filled and lovingly maintained, the property is gifted with open-plan living, spacious undercover entertaining and a tall carport ideal for storage of caravans and boats.

Price: \$690,000 - \$730,000
Property Type: House
Land: 543 m2

HAYDEN

Karen Purcell

0448510143

karenp@haydenleopold.com.au

David Pemberton

0419874029

david@haydenleopold.com.au

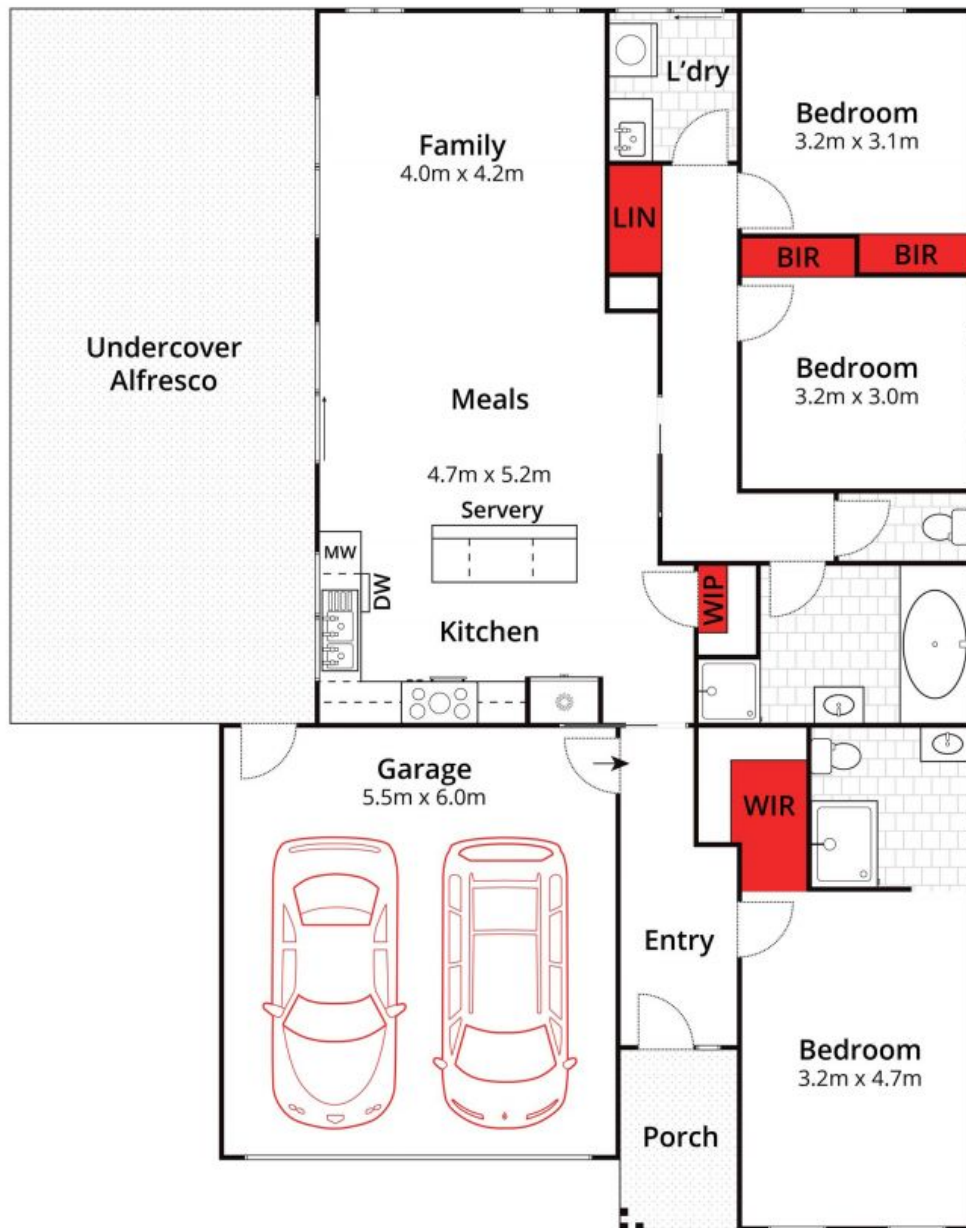

Whilst bwrn.com.au has made every attempt to ensure the accuracy of the floor plan contained here, measurements are approximate and no responsibility is taken for any error, omission, or mis-statement. This plan is for illustrative purposes only.



38 Moss Road, Leopold

HAYDEN

38 Moss Road

LEOPOLD, VIC