



16 Tidal Street LEOPOLD, VIC



4



2



2

## PRICE REDUCTION !

Occupying a corner allotment, this spacious residence is the perfect choice for modern families!

The kitchen is perfection with stone benchtops, a walk-in pantry and stainless steel appliances (dishwasher and 900mm oven/gas cooktop). Pendant lights make a stylish statement above the breakfast bar, which is ideal for those busy school mornings.

**Price:** \$720,000 - \$760,000

**Property Type:** House

**Land:** 507 m2

**HAYDEN**

**David Pemberton Karen Purcell**

0419874029

0448510143

david@haydenleopold.com.au karenp@haydenleopold.com.au

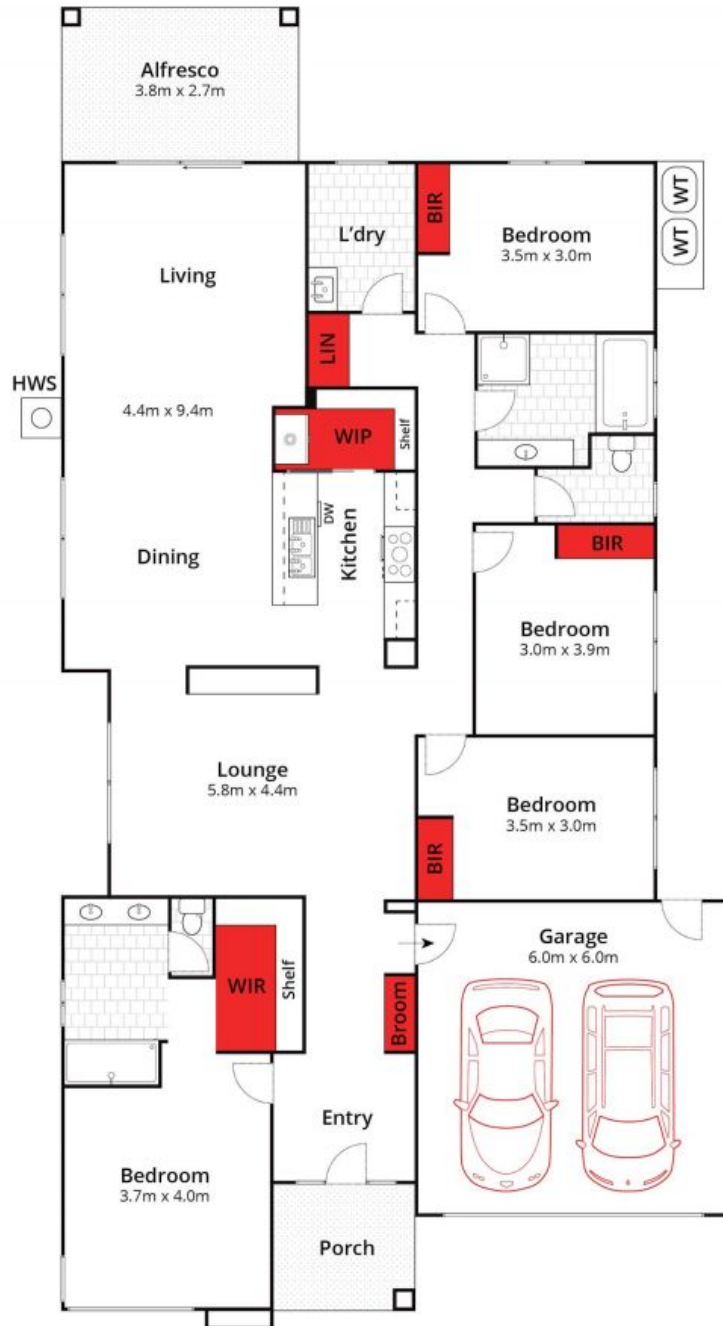

Whilst [bwrn.com.au](http://bwrn.com.au) has made every attempt to ensure the accuracy of the floor plan contained here, measurements are approximate and no responsibility is taken for any error, omission, or mis-statement. This plan is for illustrative purposes only.

**16 Tidal Street, Leopold**

**HAYDEN**

**16 Tidal Street**

**LEOPOLD, VIC**