

23 Rushmore Court LEOPOLD, VIC



Architecturally Designed, Custom Built Masterpiece

Showcasing brilliant architectural design in consideration of a highly desirable northern aspect, this custom built three bedroom, plus study family home is sure to impress. Positioned within walking distance to Leopold Primary School, Kensington Street Medical, Paech Park and a plethora of retail and culinary assets, convenience is at the forefront at this prestigious listing, presenting as your gateway to a sophisticated, yet low maintenance way of life.

An infusion of warming natural light fills the open plan living, dining and kitchen area, featuring heightened ceilings, floor to ceiling glazing and bespoke cabinetry in situ. Attention to detail and upgraded specifications positively impact first impressions, with a double sided gas log fire providing ambient segregation between the active zones, duly drawing the eye to beautifully landscaped gardens beyond. Days will be well spent seamlessly traversing between pristine interior spaces and sun infused garden pockets, celebrating you

Price: \$870,000-\$920,000
Property Type: House
Land: 481 m2



David Pemberton **Karen Purcell**

0419874029

0448510143

david@haydenleopold.com.au karenp@haydenleopold.com.au

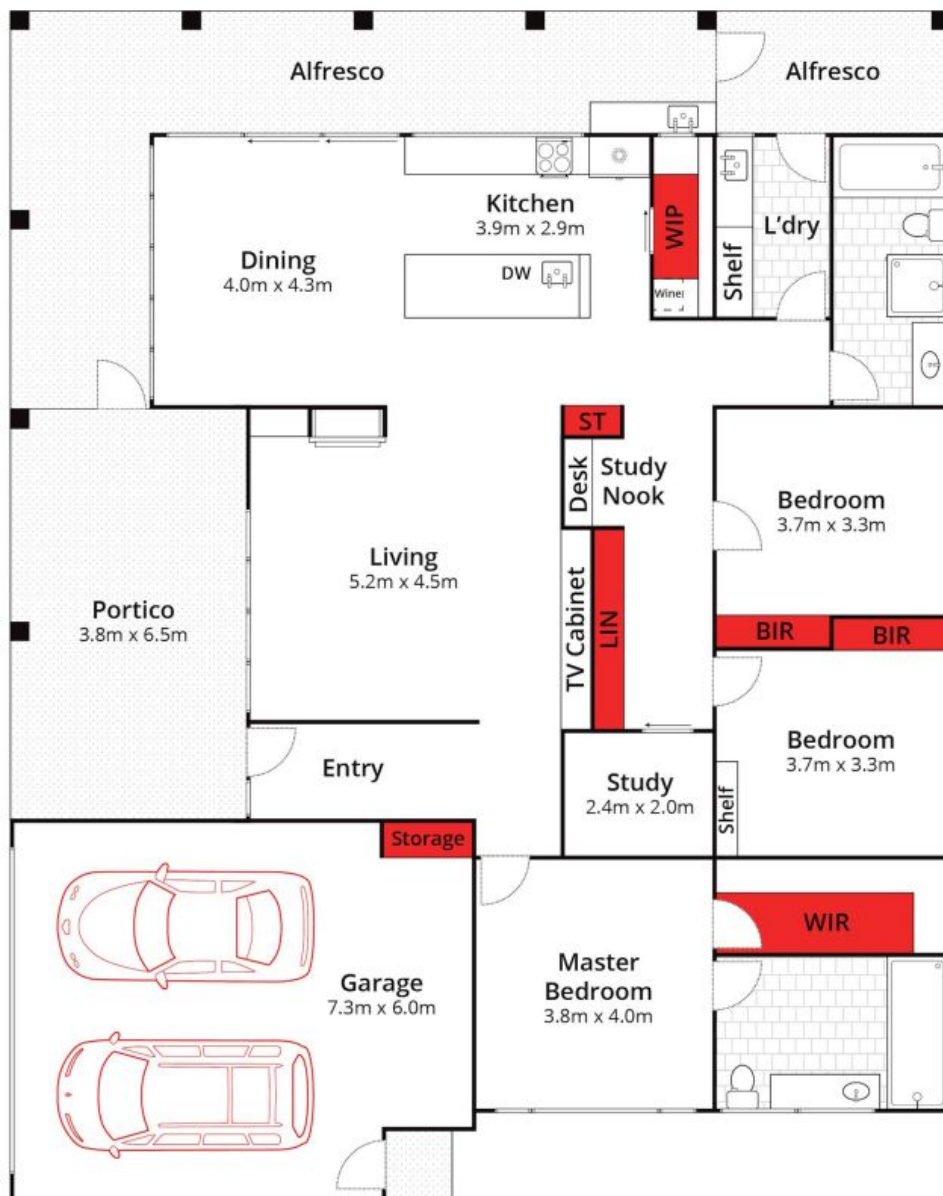

Whilst bwrn.com.au has made every attempt to ensure the accuracy of the floor plan contained here, measurements are approximate and no responsibility is taken for any error, omission, or mis-statement. This plan is for illustrative purposes only.

23 Rushmore Court, Leopold

HAYDEN

23 Rushmore Court

LEOPOLD, VIC